ORGANIGRAMA FACULTĂȚII DE FILOSOFIE ŞI ŞTIINȚE SOCIAL-POLITICE

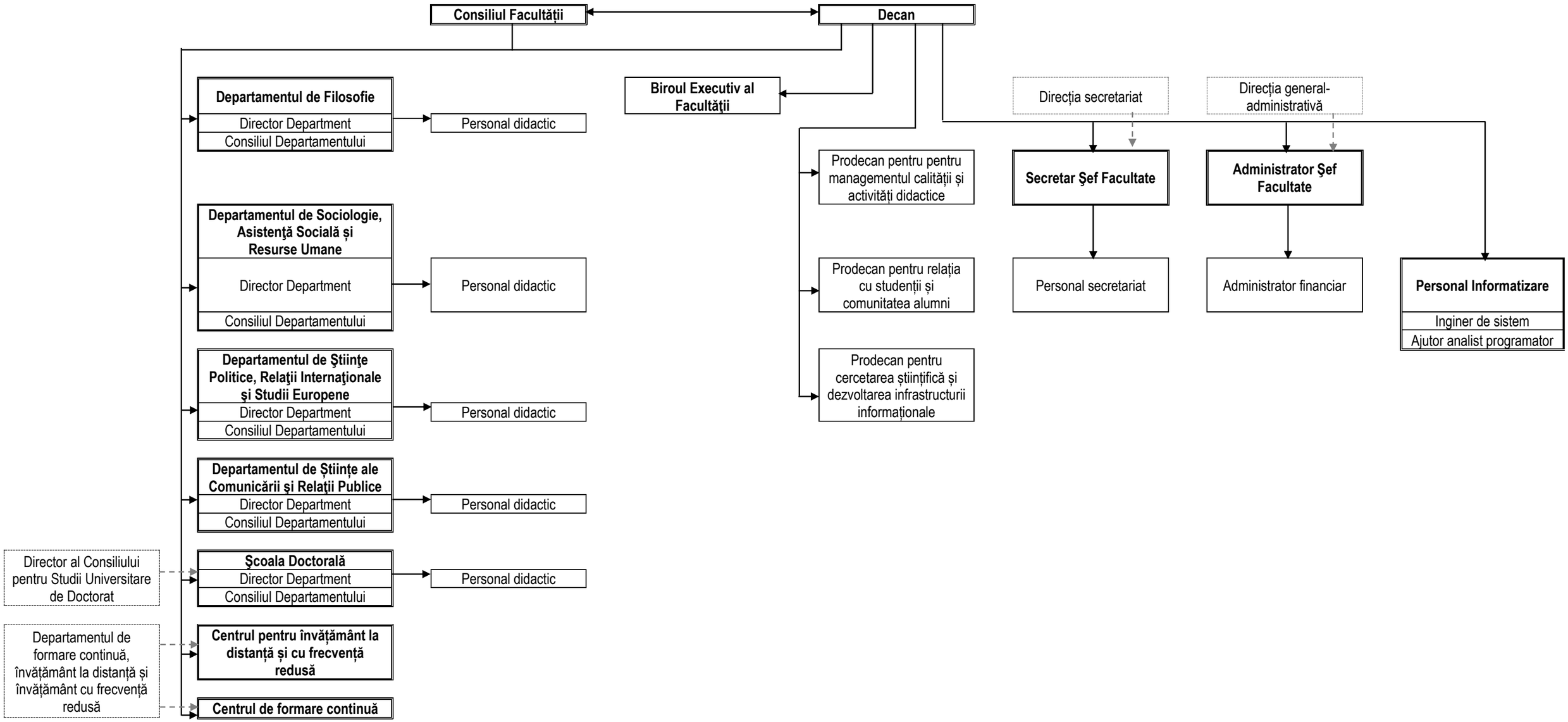

DECAN,

Conf.Univ.Dr. Romeo ASIMINEI